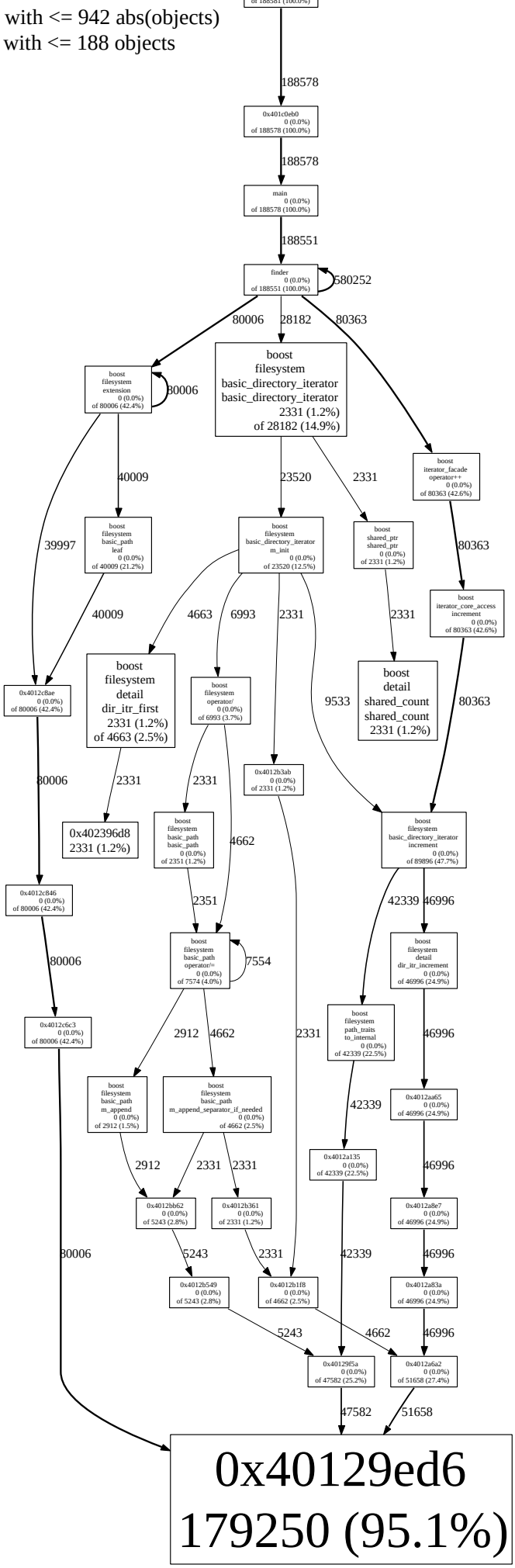Dropped nodes with <= 942 abs(objects)
Dropped edges with <= 188 objects